

# Higher Education Opportunities

## Program Panelists

### **American University**

*Jeremey Stover – Director, Planning & Project Development*

### **George Mason University**

*Tom Calhoun – Vice President, Facilities*

### **University of Maryland**

*Bill Olen – Executive Director, Design & Construction*

*Moderator – Michael Vos, Branch & Associates*

---

**Presentation** 5:30 to 7:00 p.m.

**Reception** 7:00 to 8:00 p.m.

**November 17, 2016**





**VISION**

**TEAMWORK**



**PRIDE**



**TRANSFORMATIONAL**

**PROGRESS**

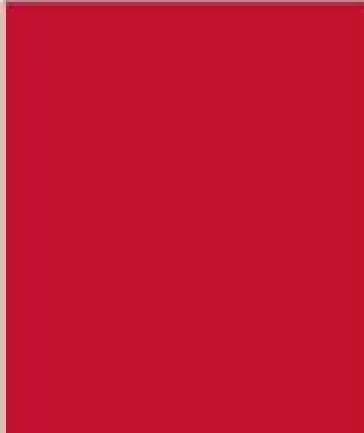
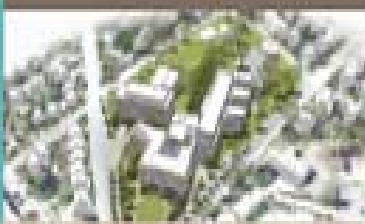

**BUILDING A BETTER  
AMERICAN  
UNIVERSITY**

# American University – Planning and Project Management

Jeremey Stover

Director of Planning and Project Development

# AU PPM Office

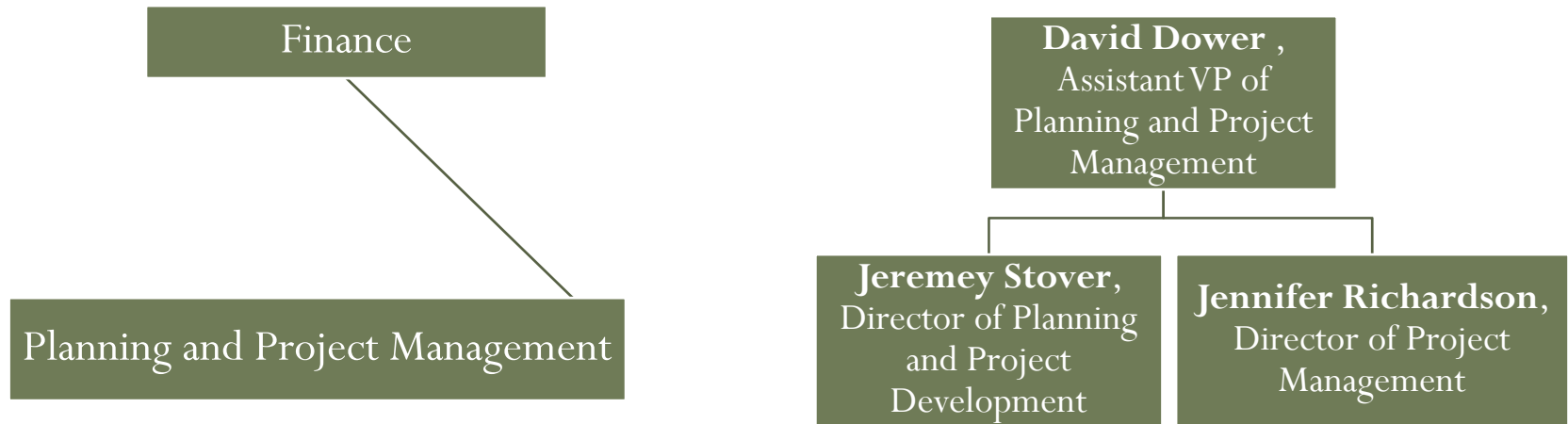

Capital  
Projects

Renovation  
Projects

PPM

Classroom  
Improvements

Resident Hall  
Renovations

# Construction Updates

- **East Campus:**
  - Utility Connections are complete
  - Installation of precast and exterior envelope for Buildings 2 and 3 is complete, and nearing completion on Building 1.
  - Site work is nearing completion
  - Buildings 2 and 3 interiors near completion, with “punch list” under way.
- **Tenley Campus:**
  - February 2016 - Construction completed
- **McKinley:**
  - May 2014 - Construction completed
- **4401 Connecticut:**
  - March 12, 2014 - Construction completed
- **Cassell Hall:**
  - August 2013 - Construction completed.
- **Nebraska Hall:**
  - August 2013 - Construction completed

# Renovation Projects - Current

- Ward Circle Building
- Butler Pavilion Mechanical Upgrades
- AU Club



# Upcoming Projects





# Stay in Touch

- [jstover@american.edu](mailto:jstover@american.edu)
- [www.american.edu](http://www.american.edu)



## FACILITIES UPDATE

Washington Building Congress – November 17, 2016



## OBJECTIVES:

### Provide University Background

- Identify upcoming design and construction projects
- Discuss any changing University policies
- Identify Points of Contact/Websites



## PROFILE

- *George Mason University is Virginia's largest public research university.*
- *Located near Washington, D.C., Mason enrolls more than 35,000 students from 130 countries and all 50 states. 2016 Freshman facts:*
  - *Largest freshman class ever*
  - *Highest academic standing*
- *Mason has grown rapidly over the past half-century and is recognized for its innovation and entrepreneurship, remarkable diversity, and commitment to accessibility.*
- *Mason is also one of the best values in higher education, producing graduates who lead all Virginia schools with the highest annual salaries.*





## CAPITAL PROJECTS – TOTAL PROJECT COSTS OVER \$2M

### Facilities Projects Listing

Project #	Project Name	Scope(sf) New	Scope(sf) Reno	Total Budget	Construction Start date	Occupancy date
<b>Construction</b>						
1	18043-000 Central Utility Plant Expansion	4,500	6,000	\$ 10,381,527	R 4/20/2015	5/15/2016
2	17634-000 Potomac Science Center	115,783		\$ 32,579,166	10/1/2014	3/1/2017
3	17999-000 Health Sciences - Academic VII	166,000		\$ 67,686,799	6/2/2015	10/9/2017
<b>Design</b>						
4	18172-000 Johnson Center Dining Phase II		9,500	\$ 4,000,000	2/15/2017	8/17/2017
5	17848-000 PPEA Discovery Hall Ph II & Fitout	18,000		\$ 3,800,000	5/16/2017	11/30/2017
6	18252-000 Hazel Hall Library Renovation - 1st and 2nd Floors		21,000	\$ 2,600,000	8/5/2017	12/15/2017
7	18011-000 Hylton Center Addition* CM at Risk	17,442		\$ 9,043,000	4/1/2017	4/1/2018
<b>Planning</b>						
8	18000-000 Life Sciences - Bull Run Add DPB	100,000	23,000	\$ 61,500,000	8/1/2018	9/1/2020
9	18208-000 Improve Utility Distribution Infrastructure Fairfax* CM at Risk			\$ 49,160,000	7/1/2018	3/1/2021
10	18207-000 Renovate Robinson Hall and Harris Theater (Phased)*CM at Risk	194,000		\$ 111,790,000	4/1/2018	5/1/2022
11	Improve Network Infrastructure			\$ 10,000,000	7/1/2019	8/15/2021
<b>Grand Total This Report</b>		<b>615,725</b>	<b>59,500</b>	<b>362,540,492</b>		

★ Construction Contractor selection has not yet occurred

★ Planning Funds Only

★ A/E not yet selected



GEORGE MASON UNIVERSITY

## CAPITAL OUTLAY REQUEST 2017-2019

### Improve Network Infrastructure – Phase 1

\$10,000,000

Increase data network survivability by:

- Designing and constructing remediation measures for network single points of failure and
- Constructing upgrades needed to bring the network closer to the campus standards.

### Renovations & Conversion of INTO Mason Global Center Ballrooms \$ 3,400,000

Convert two ballrooms within the INTO Mason Global Center into 13 classrooms.

### Renovations to Bull Run Hall for Science & Engineering Labs

\$ 3,100,000

Convert recently vacated wet lab research space into

- New biology instructional lab
- New chemistry instructional lab
- Two new mechanical engineering instructional labs and a mechanical engineering classroom.
- Faculty offices



## UPCOMING PLANNING STUDIES

- West Campus and South West Sector Charrette (Fairfax)
- Housing Demand Study – determine need for additional housing on or off campus in all locations
- Arlington Campus Study – look at Arlington Original Building Site



## PROCUREMENT POLICIES

- **SWAM Focus**

- Procurement vehicles for small contracts
- Assistance from primes with subcontracting plans

- **Delegated Capital Authority – upcoming for locally funded projects**

- Local Authorization
- Local standards and approvals
- Does not establish local permit authority

- **How to do business with us**

- <https://eva.virginia.gov/>





## CONTACTS

Thomas Calhoun – Vice  
President of Facilities

[tcalhou2@gmu.edu](mailto:tcalhou2@gmu.edu)

Cathy (Wolfe) Pinskey –  
Director of Campus  
Planning

[cwolfe4@gmu.edu](mailto:cwolfe4@gmu.edu)

Frank Strike – Director of  
Project Management  
and Construction

[fstrike@gmu.edu](mailto:fstrike@gmu.edu)

Tad Drerenberger –  
Director of Facilities  
Management

[tdrerenb@gmu.edu](mailto:tdrerenb@gmu.edu)

Alex Iszard – Associate  
Director of Contracts

[aiszard@gmu.edu](mailto:aiszard@gmu.edu)





# University of Maryland Department of Design & Construction

November 17, 2016





**UNIVERSITY OF MARYLAND**  
**Department of Design & Construction**

November 17, 2016

## USM Service Centers

- **UMD Baltimore**
  - Towson
  - Coppin State
  - University of Baltimore
  - UMBC
- **UMD College Park**
  - Bowie State
  - Frostburg State
  - UMES
  - Salisbury
  - UMCES
  - UMUC
  - USM





UNIVERSITY OF MARYLAND  
Department of Design & Construction

November 17, 2016

## UMD Facilities Management (800+ staff)

- **Departments**
  - Building & Landscape Maintenance
  - **Design & Construction**
  - Engineering & Energy
  - Facilities Administration
  - Facilities Planning
  - Human Resources
  - Operations & Maintenance

Website: [www.facilities.umd.edu](http://www.facilities.umd.edu)





UNIVERSITY OF MARYLAND  
Department of Design & Construction

November 17, 2016

# Department of Design & Construction

- Executive Director: William Olen
  - Associate Directors
    - UMD Projects < \$5M
    - UMD and Client Institution Projects > \$5M
    - Design Services
    - Technical & Administrative Support
  - Staff: ~125
- 21 members of departments staff are LEED certified professionals, 5 are also Green Globes professionals.
- 30 professional architects, landscape architects and engineers on staff







**UNIVERSITY OF MARYLAND**  
**Department of Design & Construction**

November 17, 2016

## Design & Construction

- Projects across the state, about half of dollar value at UMD
- New construction and building renovations
- 62 Capital projects valued at \$1.9B
- >7 projects valued > \$100M

### Construction Methods:

- Construction Management at Risk
- Design/Build
- Design/Bid/Build
- JOC





**UNIVERSITY OF MARYLAND**  
**Department of Design & Construction**

November 17, 2016

## Design & Construction

- Capital Projects > \$100M include:
  - UMD Cole Field House Renovation at UMD \$ 155M
  - UMD Brendan Iribe Center at UMD \$ 142M
  - UMD Clark Hall at UMD \$ 159M
  - UMD St. John Learning & Teaching Center at UMD \$ 119M
  - BSU Natural Science, Math & Nursing Center at BSU \$ 102M
  - SU Academic Commons at SU \$ 117M
  - USG Bio-medical Building at USG \$ 162M



# Edward St John Learning & Teaching Center – 184K GSF ASG designer – Clark CM@R





# The New Cole Field House

Cannon designer - Gilbane CM@R





**UNIVERSITY OF MARYLAND**  
**Department of Design & Construction**

November 17, 2016

## Sustainability

- 2007 – UMD President signs the American College and University Presidents Climate Commitment
- 2008 – Governor of Maryland signs the High Performance Buildings Act
- 2014 – Governor of Maryland signs the bill allowing the use of the IgCC

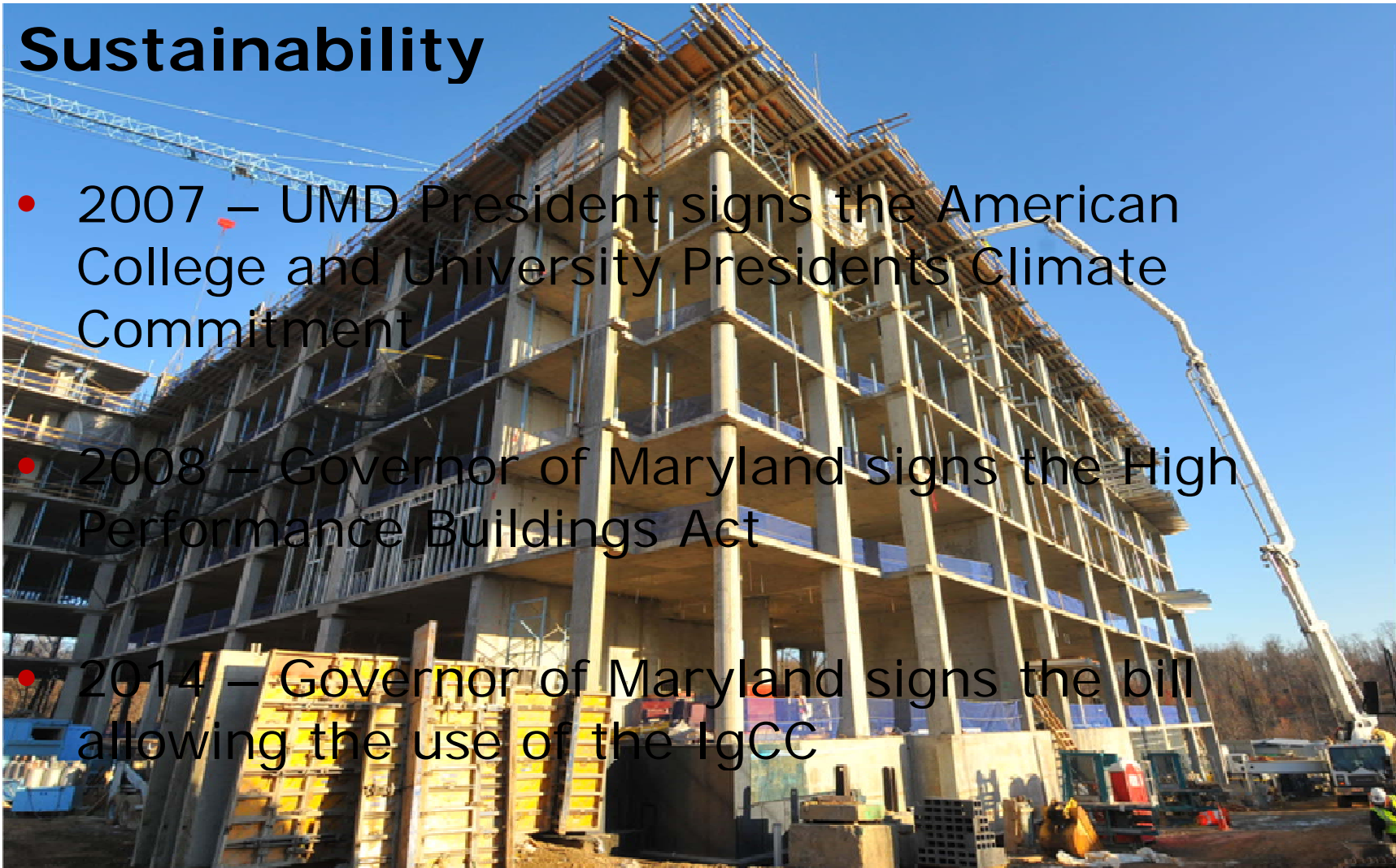



**UNIVERSITY OF MARYLAND**  
**Department of Design & Construction**

November 17, 2016

## **Pending awards in early 2016**

- CM@R for SMHEC
- Full service A/E IDC
- SBR A/E contract
- A/E for Public Policy Building

## **Upcoming solicitations in 2016**

- A/E for FSU Health Education Building
- A/E for UMES School of Pharmacy
- CM-D/B for FSU Housing Project
- On-Call D/B for projects < \$5M
- MEP IDC
- CM@R for Public Policy building

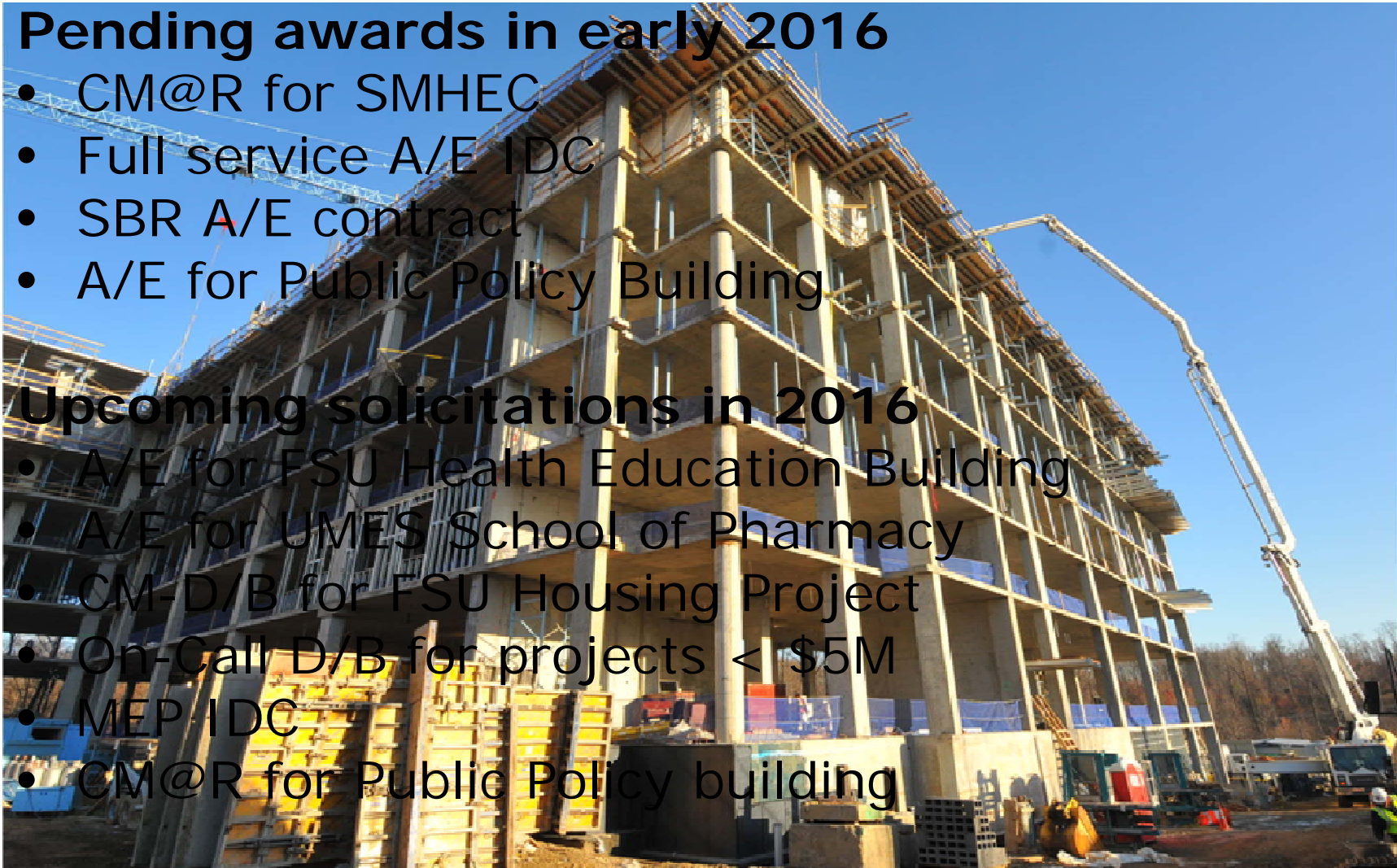





**UNIVERSITY OF MARYLAND**  
**Department of Design & Construction**

November 17, 2016

# USM A/E Selection Procedure

## Project Approach

- Phase I – Portfolio review
- Phase II
  - Documentation (330s, etc.)
- Phase III
  - Interview/Oral Presentation (if documentation is complete)
- Phase IV
  - Fee Negotiation
  - Goal is that process is completed in ~ 6 months





**UNIVERSITY OF MARYLAND**  
**Department of Design & Construction**

November 17, 2016

# Procurement Opportunities

- Register with eMaryland Marketplace  
[www.emarylandmarketplace.com](http://www.emarylandmarketplace.com)
- [www.facilities.umd.edu/capitalprojects](http://www.facilities.umd.edu/capitalprojects)





UNIVERSITY OF MARYLAND  
Department of Design & Construction

November 17, 2016

# Safety

- FM's goal is an accident-free workplace

A logo for Facilities Management. It features a stylized building icon above the text "Facilities Management" in a bold, black, sans-serif font. Below this, the words "WORK SAFE" are written in a bold, green, sans-serif font, enclosed in a white rounded rectangle with a green border.

**Facilities  
Management**

**WORK SAFE**







**UNIVERSITY OF MARYLAND**  
**Department of Design & Construction**

**November 17, 2016**



# WBC Evening Program Sponsors



An Exelon Company

Corporate Sponsor



Steel Sponsor



THE JBG COMPANIES

Steel Sponsor



Steel Sponsor



Steel Sponsor



Aluminum Sponsor



Concrete Sponsor



Concrete Sponsor



Concrete Sponsor



Concrete Sponsor



Masonry Construction

Concrete Sponsor



WHITING-TURNER

Concrete Sponsor

